

IRON MOUNTAIN®
DATA CENTERS

KANSAS CITY

DATA CENTER (KCM-1)

KCM-1 is an underground 50,000 ft2/3.9 MW facility on a 22-acre campus located 10 minutes southeast of downtown Kansas City, MO. The facility provides the highest levels of redundancy, security, efficiency, and connectivity, with 100% renewable power, the highest compliance standards, and PUE as low as 1.2. KCM-1 houses a range of carriers, with diverse cloud on-ramps.

WHY CHOOSE KCM-1?

- **PROTECTION**
  Extensive ultra-secure underground facility ideal for DR and storage
- **COMPLIANCE**
  Exceptional reliability and efficiency with design PUE as low as 1.2 and the industry's most comprehensive compliance program.
- **INCENTIVES**
  Central US location ideal for network optimization, with potential cost reduction via Missouri state incentives

"WE SOUGHT AN OFFSITE DATA CENTER THAT COULD MEET OUR STRINGENT COMPLIANCE AND DISASTER RECOVERY REQUIREMENTS. WE TRUST IRON MOUNTAIN WITH OUR CLOUD STORAGE AND TAPE NEEDS, SO ADDING THEIR DATA CENTERS SEEMED A NATURAL FIT.

- ENGLEWOOD HOSPTIAL & MEDICAL CENTER



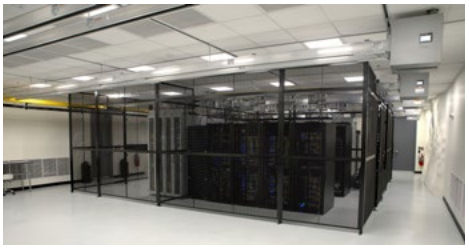



IRON MOUNTAIN®
DATA CENTERS

Whether you are an enterprise looking for a large deployment or a growing local company hosting a few critical cabinets, KCM-1 can provide the space, standards and power configurations you need.

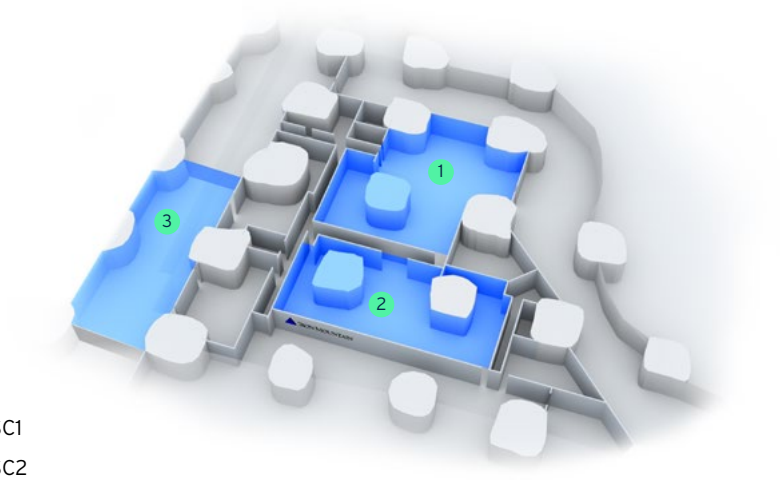

1) SC1
2) SC2
3) SC3

STANDARDS

- 30+ years of colocation excellence
- The most comprehensive compliance program in the business
- The only provider to comply with ISO27001 (info sec) ISO 50001 (energy) ISO14001 (environment) and ISO9001 (quality management) worldwide

SERVICES

- Smart Hands
- Migration
- Cross Connects
- IP Transit
- Metro Wave
- Peering
- Cloud On-Ramp

SUSTAINABILITY

- 100% green power
- Ultra-efficient operations, with design PUE of 1.2
- Award-winning customer carbon credits solution

INTERCONNECTION

- Carrier and cloud-neutral for a thriving ecosystem
- All major cloud providers, SDNs, CDNs, IXs and global tier 1 networks
- Huge range of global and regional networks
- Hundreds of ISPs and MSPs

Quick Reference Guide for KCM-1

Campus	Data Center	Interconnection	Compliance
Jackson County	49,503 ft^2	Carrier-neutral	NIST 800-53
Kansas City, MO	Low PUE	Cloud-neutral	FISMA HIGH
22 acres	3.9 MW	5 carriers on-site	FedRAMP
Type: Underground	13,000 ft2 data hall space	On-site access to Megaport®	SOC 2 Type II, SOC 3
10 minutes from downtown KCMO	2N electrical, N+1 cooling	Metro access to AWS®, Azure®	PCI-DSS
Utility provider: KCPL®	Highly secure facility	WAN connectivity options	HIPAA
Secure campus entrance	Conference room	Redundant MMR's, fiber PoE	ISO 9001, 27001, 50001, 14001

GPP 100% RENEWABLE POWER & AWARD-WINNING GREEN POWER PASS

© 2022 Iron Mountain Incorporated. All rights reserved. Iron Mountain and the design of the mountain are registered trademarks of Iron Mountain Incorporated in the U.S. and other countries. All other trademarks and registered trademarks are the property of their respective owners.

IRONMOUNTAIN.COM/DATACENTERS